

This is a true copy of the original Plat of Record of 'ST. LUCIE VISTA' Book 1, Page 10, Martin County, Florida.

*Frederick Greenlee*  
REGISTERED LAND SURVEYOR  
FLORIDA CERTIFICATE NO. 665

**ST. LUCIE VISTA**  
A SUBDIVISION  
BEING AN AMENDED PLAT OF NONE SUCH  
PALM CITY  
MARTIN Co. FLORIDA

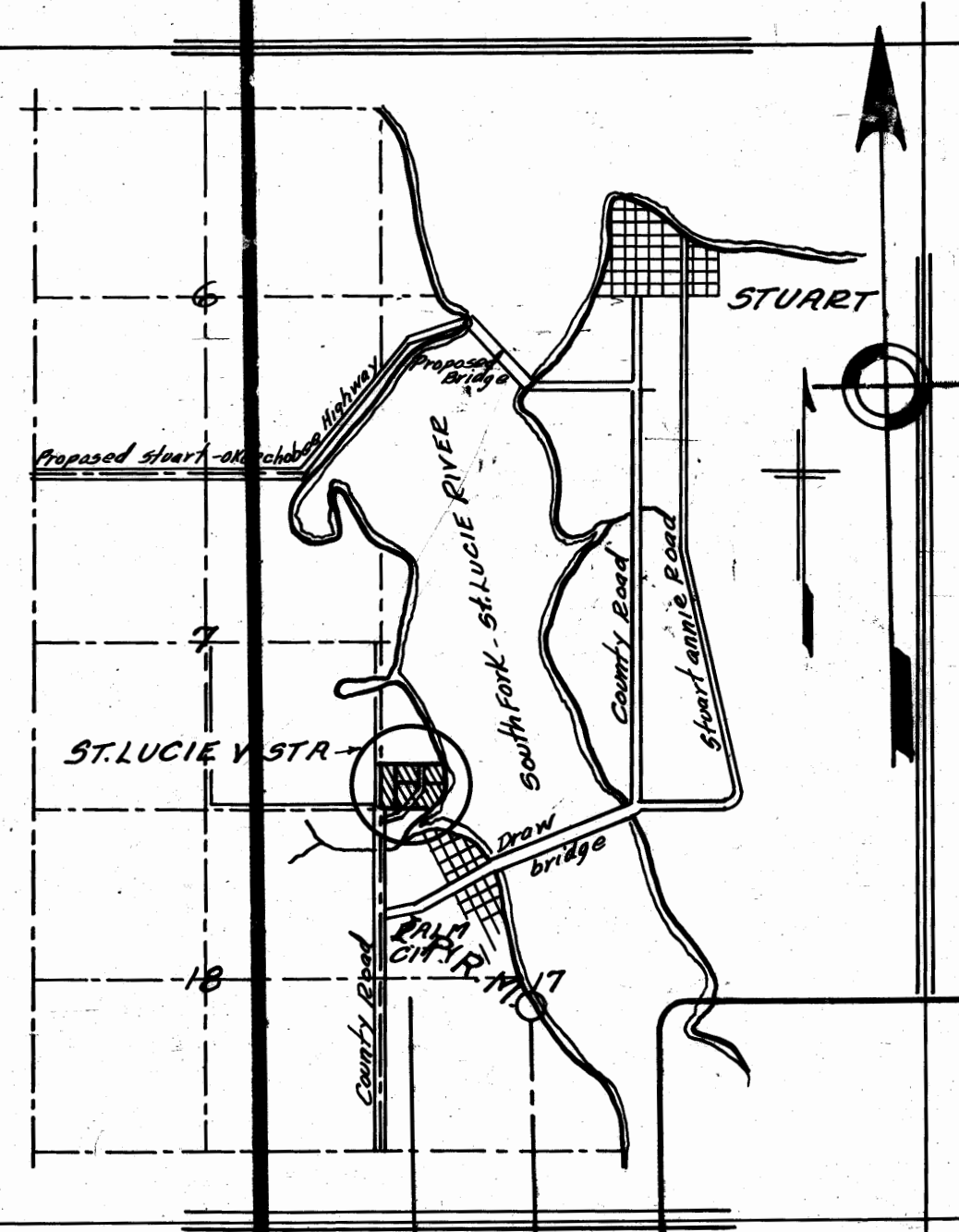
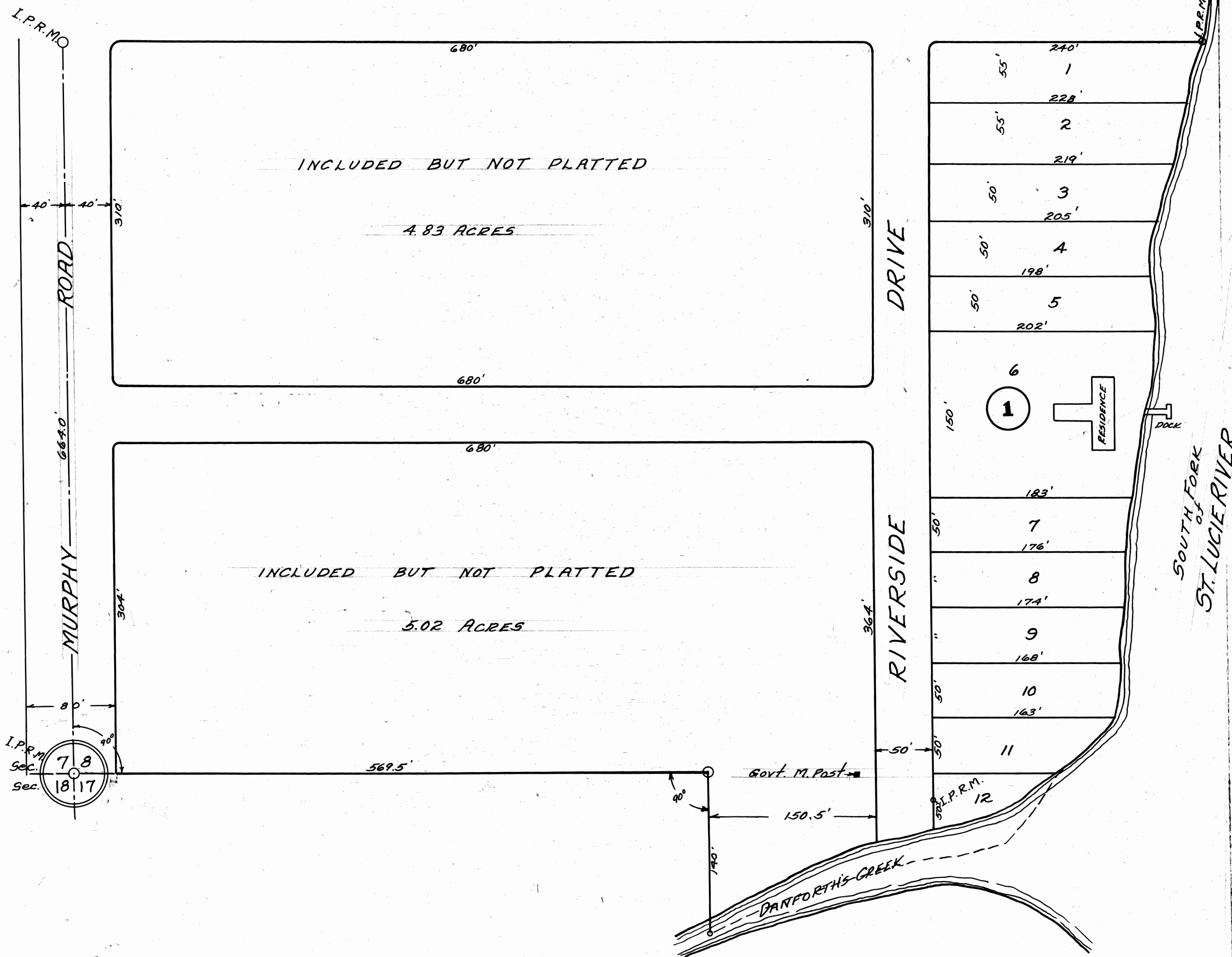
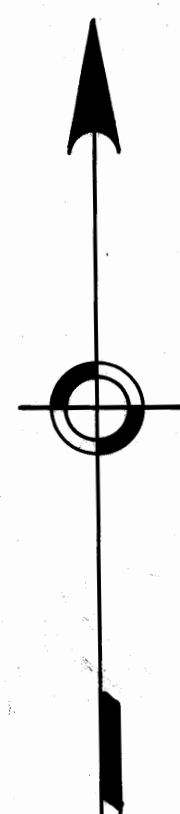

STATE OF FLORIDA } 5.5  
COUNTY OF MARTIN }  
This instrument was filed for record on this 21st day of May 1927 and duly recorded on the 21st day of May, 1927, in Book 1 of Plats on Page 10, Record Verified.

*J.P. Omeroy*  
CLERK CIRCUIT COURT  
BY: *J.A. Beck*  
DEPUTY CLERK

**ST. LUCIE VISTA**

STATE OF FLORIDA } 5.5  
COUNTY OF MARTIN }  
BEING AN AMENDED PLAT OF NONE SUCH  
KNOW ALL MEN BY THESE PRESENTS, that I, Emma Helen Murphy, owner of the following described property, to-wit: a fractional part of Sec. 17, T. 38 S. R. 41 E. as follows: Beginning at a point on the north line of Sec. 17, said point being 569.5 feet from the northwest corner of Sec. 17, thence deflexing 90° to the right to the center line of Danforth's Creek, thence eastward by a meander line, along the center line of said creek to the mouth of Danforth's Creek, thence northward by the south corner of St. Lucie River to the intersection of said bank with the north line of said section 17, thence west along north line of sec. 17 to the place of beginning, have caused above described plots of land to be surveyed and replatted as shown hereon and do dedicate to the perpetual use of the public the streets and alleys shown hereon reserving however unto my successors, assigns or legal representatives the portion or portions of the same whenever appropriated by the public or discontinued by law. IN WITNESS WHEREOF, I hereunto set my hand and official seal of Stuart, Florida on the 16th day of MAY, A.D. 1927.

Witnesses  
*Wm H. Root*  
*J. B. Hayward*  
owner

STATE OF FLORIDA } 5.5  
COUNTY OF MARTIN }  
BEING AN AMENDED PLAT OF NONE SUCH

Before me personally appeared Emma Helen Murphy to me well known and acknowledged that she executed the foregoing instrument. IN WITNESS WHEREOF, I hereunto set my hand and have affixed my official seal of Stuart, Florida on the 16th day of MAY, A.D. 1927.

*E. A. Fudge*  
My Commission expires July 27, 1930 - Notary Public

STATE OF FLORIDA } 5.5  
COUNTY OF MARTIN }

KNOW ALL MEN BY THESE PRESENTS, that the Roat Concern, Inc. a corporation created and existing under the laws of the State of Florida have surveyed and replatted the above described tract of land, the plat of which is shown hereon and which is dedicated above and the measurements are correct to the best of their knowledge and belief and permanent reference have been placed as required by law.

IN WITNESS WHEREOF, I hereunto set my hand and official seal of Stuart, Florida on the 16th day of MAY, A.D. 1927.

Witnesses  
*Wm H. Root*  
*J. B. Hayward*  
THE ROAT CONCERN, INC.  
*Wm H. Root* President  
Attest *R. S. Root* Secretary

STATE OF FLORIDA } 5.5  
COUNTY OF MARTIN }

KNOW ALL MEN BY THESE PRESENTS, that the Town Commission of the Incorporated Town in full attendance assembled in a REGULAR Meeting in the Town office this 20th day of MAY, A.D. 1927, passed the following resolution:

Be it resolved that the Commission accept the plat of ST. LUCIE VISTA an amended plat of NONE SUCH.

IN WITNESS WHEREOF, at its acceptance of this plat the corporation seal of this town is hereby affixed and this instrument is signed by the proper officers this 20th day of MAY, A.D. 1927.

*R. C. Townsend*  
Mayor  
*J. A. Beck*  
Vice Mayor

Approved By *Wm H. Root*  
County surveyor

THE ROAT CONCERN, INC.  
MAPMAKERS SURVEYORS  
STUART, FLORIDA  
By *Wm H. Root*  
President  
SCALE 1"=60' May 16, 1927

Approved for acceptance by the Town of Palm City.  
*Arthur W. Brown*  
Clerk  
BUTLER, BRENNETT & TAYLOR  
City Engineers  
By: *Don Capano*